Me.' 41 "Then He will say to those on His left, 'Depart from Me, you cursed, into the eternal fire prepared for the devil and his angels. 42 For I was hungry and you gave Me no food, I was thirsty and you gave Me no drink, 43 I was a Stranger and you did not welcome Me, naked and you did not clothe Me, sick and in prison and you did not visit Me.' 44 Then they also will answer, saying, 'LORD, when did we see You hungry or thirsty or a stranger or naked or sick or in prison, and did not minister to You?' 45 Then He will answer them, saying, 'Truly, I say to you, as you did not do it to one of the least of these, you did not do it to Me.' 46 And these will go away into eternal punishment, but the righteous into eternal life."

Sermon **Matthew 25:31-46** *GOD WILL* ***COME A'SORTING.*** *SHEEP & GOATS.*

We give Thee but Thine own, Whate'er the gift may be; All that we have is Thine alone, A trust, O LORD, from Thee.
O hearts are bruised and dead, And homes are bare and cold, And lambs for whom the Shepherd bled Are straying from the fold!

Congregation At Prayer for the ***3rd-Last Sunday in Trinity & Church Year***
In the Name of the Father and of the ✠ Son and of the Holy Spirit. ***Amen.***

Apostles Creed *ELH p.46*

Bible *Memory* ***Verse***: 40 Then the King will say to those on His Right Hand, **"Come, you blessed of My Father, inherit the Kingdom prepared for you from the foundation of the world."**... 41 Then the King will answer: **"Assuredly, I say to you, inasmuch as you did it to one of the least of these My brethren, you did it to Me**." *Matthew 25:40a ... 41b* ***Psalm 55***

The Catechism *Try to memorize* PART I. **CONCLUSION TO TEN COMMANDMENTS**

What does God say about these Commandments?

I the LORD your God am a jealous God, visiting the iniquity of the fathers upon the children to the third and fourth generations of those who hate Me, and showing mercy to thousands of those who love Me and keep My commandments.

Daily Readings from the Bible and *Concordia:* The Lutheran Confessions

Week 46 F.ofC. Solid Decl.	**Daily Bible Readings** Psalm.Old&New Testament
M FC[3rdUseOfLaw]VI 9-16	**M** Psalm 15; Zephaniah 3:9-20; 1 Peter 1:1-12
T FC[3rdUseLaw] VI 17-26	**T** Psalm 20; Isaiah 34:1-17; 1 Peter 1:13-2:10
W FC[The Supper] VII 1-8	**W** Psalm 21; Isaiah 35:1-10; 1 Peter 4:1-7
T FC[The Supper] VII 9-19	**T** Psalm 126; Isaiah 54:1-17; 1 Peter 4:12-19
F FC[TheSupper]VII 20-27	**F** Psalm 9; Isaiah 60:7-22; 2 Peter 1:1-15
VI.3rd Use o'Law; VII.Supper	**S** Psalm 96; Isaiah 62:1-12; 2 Peter 2:1-22

NAMED PRAYER REQUESTS ✠ ✠ ✠ ✠ OUR SAVIOR & FAITH FAMILIES

Richard & Pam Terry FM	**Michael** G/Pam FM	**Lisa** O TX chemo/Mary O GP
Mary C FM in Medford	**Dick** & **Luci** FM **Robert** back **Tesa** FM kidney,heart	
Alyse, Rhea & Dylan FM	**Betty** & **Vince** K GP	**Jerry** & **Lynne** Eleanor FM
BrendaKY Karen/SharonFM	**Brandon** Nina S FM	**Justin** son of Karen FM
Dean AnnE FM kidney/s	**Lance Fenn** Karen FM missing	**Pr. Burkhardt** SH

Next Sunday 11/22 ***Trinity-Last - Heaven****:* Hymns: 74 Blest 544:1-2; 3 63

2ND-LAST SUNDAY ✠ OF TRINITY & CHURCH YEAR
JUDGMENT/DAY **November 15th ✠ 9AM GP 11:30PM FM**



Monastery Icon for the Second-Last Sunday of Trinity ✠ ***St. Matthew 25:31-46***
Christ the Judge, [tells the Parable of] separating the sheep and the goats.
Image courtesy of TheHolyArt.com/products/the-last-judgement-icon-handmade-greek

OUR SAVIOR LUTHERAN
230 Buysman Way
Grants Pass, OR 97526
Telephone: **541 479-7929**

FAITH LUTHERAN
1773 S Columbus Ave
Medford, OR 97501
Telephone: **541 816-4060**

Rev. Andrew R. Burmeister 760 445-3456 roguerever@gmail.com
www.RogueLutherans.org Facebook.com/RogueLutherans

✠ *In Nomine Iesu* ✠ In the Name of Jesus ✠

WELCOME to all – *We are so glad you are here!* Visitors, please take a moment to sign our guest book. Please come often to the LORD's house! In conformity with the Bible, the Confessions of the Lutheran Church and historic Christianity, this Parish practices *Close Communion,* i.e. the bread and wine which are truly the Body and Blood of Christ are reserved for our communicant members and those guests of our confessional fellowship [W/ELS]. Thank you for respecting our practice. Please do come up to the rail for a blessing. And please speak with the pastor about receiving Holy Communion in the future. God bless your worship. Thank you.

The Divine Service** Rite Two **With Communion ELH p.60

Opening Hymn ***538*** **The Day Is Surely Drawing Near** ***verses 1,3,5,7***
Chief Hymn ***537*** **Day of Wrath** *TUNE: DIES IRAE* ***Sing verses 1-4***
Third Hymn ***537*** **Day of Wrath** *TUNE: DIES IRAE* ***Sing verses 5-6***
Closing Hymn ***160*** **O God, Our God in Ages Past** *8 verses*

Introit Tone 3 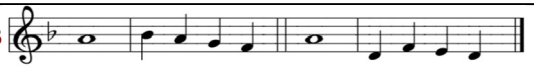 Psalm 54:1-2,3

Antiphon P♪ Save me, O God, by Your Name and vindicate `me by Your strength./ Hear my prayer O God; Give ear to the `words of my mouth.

Psalm **C: ♪ He will repay my enemies `for their ev-il: / Cut them `off in Your Truth. ♪ Glory- be to the Father…**

The Collect for the Day

O God, so rule and govern our hearts and minds by Your Holy Spirit, that, being ever mindful of the end of all things and the day of Your last judgment, we may be stirred up to holiness of living here and dwell with You forever hereafter; through Jesus Christ, Your Son our LORD, who lives and reigns with You and the Holy Spirit, one true God, now and forever. **C:♪ A-men.**

Old Testament Lesson ***Isaiah 40:9-11*** *ESV*

In those days Isaiah said: Go up to a high mountain, O Zion, herald of good news; lift up your voice with strength, O Jerusalem, herald of good news; lift it up, fear not; say to the cities of Judah, "Behold your God!" 10 Behold, the LORD God comes with might, and His arm rules for Him; behold, His reward is with Him, and His recompense before Him. 11 He will tend His flock like a shepherd; He will gather the lambs in His arms; He will carry them in His bosom, and gently lead those that are with young.

Beatitudes – Matthew 5 End Times *Blest Are They* *Handout*

Refrain: **♪ Rejoice and be glad! Blesséd are you; holy are you.**
Rejoice and be glad! Yours is the Kingdom of God.

The Epistle ***2 Thessalonians 1:3-10***

We *ought always to give thanks to God for you, brothers,* as is right, because your faith is growing abundantly, and the love of every one of you for one another is increasing. 4 Therefore we ourselves boast about you in the churches of God for your steadfastness and faith in all your persecutions and in the afflictions that you are enduring. 5 This is evidence of the righteous judgment of God, that you may be considered worthy of the Kingdom of God, for which you are also suffering - 6 since indeed God considers it just to repay with affliction those who afflict you, 7 and to grant relief to you who are afflicted as well as to us, when the LORD Jesus is revealed from Heaven with His mighty angels 8 in flaming fire, inflicting vengeance on those who do not know God and on those who do not obey the Gospel of our LORD Jesus. 9 They will suffer the punishment of eternal destruction, away from the presence of the LORD and from the glory of His might, 10 when He comes on that day to be glorified in His saints, and to be marveled at among all who have believed, because our testimony to you was believed.

Gradual Tone 3 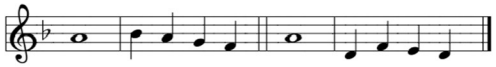 Psalm 50:4,6

C:♪ He shall call to the Hea-`vens from a-bove:/ And to the earth, that He may `judge His peo-ple. | The Heavens shall declare `His right-eous-ness:/ For God `is Judge Him-self.

The Holy Gospel according to **St. Matthew the 25th Chapter**:31-46

At that time Jesus said, "When the Son of Man comes in His glory, and all the angels with Him, then He will sit on His glorious throne. 32 Before Him will be gathered all the nations, and He will separate people one from another as a shepherd separates the sheep from the goats. 33 And He will place the sheep on His right, but the goats on the left. 34 Then the King will say to those on His right, 'Come, you who are blessed by My Father, inherit the Kingdom prepared for you from the foundation of the world. 35 For I was hungry and you gave Me food, I was thirsty and you gave Me drink, I was a Stranger and you welcomed Me, 36 I was naked and you clothed Me, I was sick and you visited Me, I was in prison and you came to Me.' 37 Then the righteous will answer Him, saying, 'LORD, when did we see You hungry and feed You, or thirsty and give You drink? 38 And when did we see You a stranger and welcome You, or naked and clothe You? 39 And when did we see You sick or in prison and visit You?' 40 And the King will answer them, 'Truly, I say to you, as you did it to one of the least of these My brothers, you did it to