God. 9 Blessed are the peacemakers, for they shall be called sons of God. 10 Blessed are those who are persecuted for righteousness' sake, for theirs is the Kingdom of Heaven. 11 Blessed are you when others revile you and persecute you and utter all kinds of evil against you falsely on my account. 12 Rejoice and be glad, for your reward is great in Heaven, for so they persecuted the prophets who were before you."

Sermon **St. Matthew 5:1-12** *JESUS TEACHES* ***TRUE BLESSEDNESS.***

The Peace of God which passes all understanding keep your hearts and minds in Christ Jesus to Life Everlasting.

1.We give Thee but Thine own, Whate'er the gift may be; All that we have is Thine alone, A trust, O LORD, from Thee.
6.And we believe Thy Word, Though dim our faith may be: Whate'er for Thine we do, O LORD, We do it unto Thee.

Congregation At Prayer for [Trinity-22] ✠ ***Festival*** *of* ***All Saints Day, Nov. 1ST***
In the Name of the Father and of the ✠ *Son and of the Holy Spirit.* ***Amen.***

Apostles Creed *ELH p.46*

Bible *Memory* ***Verse***: And I heard a voice from Heaven saying, "Write this: **Blessed are the dead who die in the LORD from now on**." "**Blessed indeed**," **says the Spirit**, "**that they may rest from their labors, for their deeds follow them**!" *Revelation 14:13 [Trinity-22 /]* ***All Saints Psalm 33***

The Catechism *Try to memorize* CHIEF PART I. **9TH & 10TH COMMANDMENTS**

What is the 9th Commandment? **You shall not covet your neighbor's house.**

What Does this Mean? **We should fear and love God, so that we do not craftily seek to gain our neighbor's inheritance or home, nor get it by a show of right, but help and serve him in keeping it.**

What is the 10th Commandment? **You shall not covet your neighbor's wife, nor his manservant, nor his maidservant, nor his cattle, nor anything that is his.**

What Does This Mean? **We should fear and love God, so that we do not tempt, force or coax away from our neighbor his wife or his workers, but urge them to stay and do their duty.**

Daily Readings from the Bible and *Concordia:* The Lutheran Confessions

Week 44 F.ofC. Solid Decl.	**Daily Bible Readings** Psalm.Old&New Testament
M FC[Righteous.] III 44-56	**M** Psalm 145; Isaiah 43:1-13; Mark 1:1-10
T FC[Righteous.] III 57-67	**T** Psalm 13; Isaiah 41:1-20; Luke 2:1-17
W FC[GoodWorks] IV 1-8	**W** Psalm 137; Habakkuk 2:1-4; Matthew 5:1-3
T FC[GoodWorks] IV 9-18	**T** Psalm 43; Isaiah 63:7-19; Matthew 5:10-21
F FC[GoodWorks]IV 19-32	**F** Psalm 75; Isaiah 64:1-12; 2 Cor. 3:10-4:18
III.Righteousness; IV.Works	**S** Psalm 111; Isaiah 5:1-7; 2 Corinth. 5:1-21

NAMED PRAYER REQUESTS ✠ ✠ ✠ ✠ OUR SAVIOR & FAITH FAMILIES

Richard & Pam Terry FM **Michael** G/Pam FM **Lisa** O TX chemo/Mary O GP
Mary C FM in Medford **Dick** & **Luci** FM **Robert** back **Tesa** FM kidney,heart
Alyse, Rhea & Dylan FM **Betty** & **Vince** K GP **Jerry** & **Lynne** Eleanor FM
Brenda KY Karen/Sharon FM **Brandon** Nina S FM **Justin** son of Karen FM
Dean AnnE FM kidney/s **Pr. Burkhardt** SH **ELS Southern OR Churches** OR

Next Sunday: 11/8 ***Trinity 3rd-Last-EndTimes****:* 439 Blest 535 534:1-3;4,7,14

THE TWENTY-SECOND SUNDAY ✠ AFTER TRINITY
ALL SAINTS' DAY **November 1st 9:00** GP **11:30** FM



Monastery Icon for the Festival of All Saints ✠ ***St. Matthew 5:1-12***
Christ looks out from Heaven, flanked by rows of [56 of] the Church Triumphant.
Image courtesy of https://MonasteryIcons.com/all-saints-icon-147-MI147

OUR SAVIOR LUTHERAN
230 Buysman Way
Grants Pass, OR 97526
Telephone: **541 479-7929**

FAITH LUTHERAN
1773 S Columbus Ave
Medford, OR 97501
Telephone: **541 816-4060**

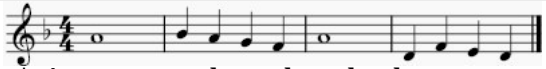
Rev. Andrew R. Burmeister 760 445-3456 roguerever@gmail.com
www.RogueLutherans.org Facebook.com/RogueLutherans

✞ *In Nomine Iesu* ✠ In the Name of Jesus ✞

WELCOME to all – *We are so glad you are here!* Visitors, please take a moment to sign our guest book. Please come often to the LORD's house! In conformity with the Bible, the Confessions of the Lutheran Church and historic Christianity, this Parish practices *Close Communion,* i.e. the bread and wine which are truly the Body and Blood of Christ are reserved for our communicant members and those guests of our confessional fellowship [W/ELS]. Thank you for respecting our practice. Please do come up to the rail for a blessing. And please speak with the pastor about receiving Holy Communion in the future. God bless your worship. Thank you.

The Divine Service** Rite Two **With Communion ELH p.60

Opening Hymn ***554***	**For All the Saints**	***Sing verses 1-4***
Chief Hymn ***552***	**Forever with the LORD**	*8 verses*
Third Hymn ***553***	**Behold a Host, Arrayed in White**	***Sing verses 1***
Closing Hymn ***554***	**For All the Saints**	***Sing verses 5-8***

Introit Tone 3  Revelation 7:9-10

Antiphon P: ♪ A great multitude which no one could number, stood before the throne and `be-fore the Lamb: / Clothed with white robes, with palm branch-`es in their hands.

Psalm **C: ♪ Crying out in a `loud voice, say-ing: / "Salvation belongs to our God who sits on the throne, `and to the Lamb!" ♪ Glory- be to the Father** …

The Collect for the Day

O Almighty God, You have knit together Your elect in one communion and fellowship in the mystical body of Your Son, Christ our LORD: Grant us grace to follow Your blessed saints in all virtuous and godly living, that we may come to those unspeakable joys which You have prepared for those who truly love You; through Jesus Christ, Your Son our LORD, who lives and reigns with You and the Holy Spirit, One True God, now and forever. **C:♪ A-men.**
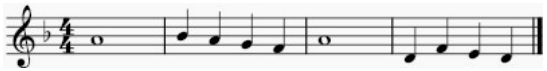
Old Testament Lesson ***Isaiah** 25:6-9* ESV

And on this mountain the LORD of hosts will make for all peoples a feast of rich food, a feast of well-aged wine, of rich food full of marrow, of aged wine well refined. 7 And He will swallow up on this mountain the covering that is cast over all peoples, the veil that is spread over all nations. 8 He will swallow up death forever; and the LORD God will wipe away tears from all faces, and the reproach of His people He will take away from all the earth, for the LORD has spoken. 9 It will be said on that day, "Behold, this is our God; we have waited for Him, that He might save us. This is the LORD; we have waited for Him; let us be glad and rejoice in His salvation."

Beatitudes – Matthew 5 End Times *Blest Are They* *Handout*

The Epistle ***Revelation** 7:2-12*

Then I saw another angel ascending from the rising of the sun, with the seal of the living God, and he called with a loud voice to the four angels who had been given power to harm earth and sea, 3 saying, "Do not harm the earth or the sea or the trees, until we have sealed the servants of our God on their foreheads." 4 And I heard the number of the sealed, 144,000, sealed from every tribe of the sons of Israel: 5 12,000 from the tribe of Judah were sealed, 12,000 from the tribe of Reuben, 12,000 from the tribe of Gad, 6 12,000 from the tribe of Asher, 12,000 from the tribe of Naphtali, 12,000 from the tribe of Manasseh, 7 12,000 from the tribe of Simeon, 12,000 from the tribe of Levi, 12,000 from the tribe of Issachar, 8 12,000 from the tribe of Zebulun, 12,000 from the tribe of Joseph, 12,000 from the tribe of Benjamin were sealed. 9 After this I looked, and behold, a great multitude that no one could number, from every nation, from all tribes and peoples and languages, standing before the throne and before the Lamb, clothed in white robes, with palm branches in their hands, 10 and crying out with a loud voice, "Salvation belongs to our God who sits on the throne, and to the Lamb!" 11 And all the angels were standing around the throne and around the elders and the four living creatures, and they fell on their faces before the throne and worshiped God, 12 saying, "Amen! Blessing and glory and wisdom and thanksgiving and honor and power and might be to our God forever and ever! Amen."

Gradual Tone 2  Psalm 34:9-10

C: ♪ Oh, fear the `LORD, you His saints: / There is no want to `those who fear Him. | But those `who seek the LORD: / Shall not lack `a-ny good thing. C: ♪ Allelu-ia, Allelu-ia, Allelu--ia!

The Holy Gospel according to **St. Matthew, the 5th Chapter**: 1-12

At that time [Jesus] Seeing the crowds, He went up on the mountain, and when He sat down, His disciples came to Him. 2 And He opened His mouth and taught them, saying: 3 "Blessed are the poor in spirit, for theirs is the Kingdom of Heaven. 4 Blessed are those who mourn, for they shall be comforted. 5 Blessed are the meek, for they shall inherit the earth. 6 Blessed are those who hunger and thirst for righteousness, for they shall be satisfied. 7 Blessed are the merciful, for they shall receive mercy. 8 Blessed are the pure in heart, for they shall see